

Patient report

Bio-Rad DATE: 10/07/2019
D-10 TIME: 07:10 PM
S/N: #DJ4I016123 Software version: 4.30-2
Sample ID: 10530809
Injection date 10/07/2019 06:57 PM
Injection #: 52 Method: HbA1c
Rack #: --- Rack position: 3

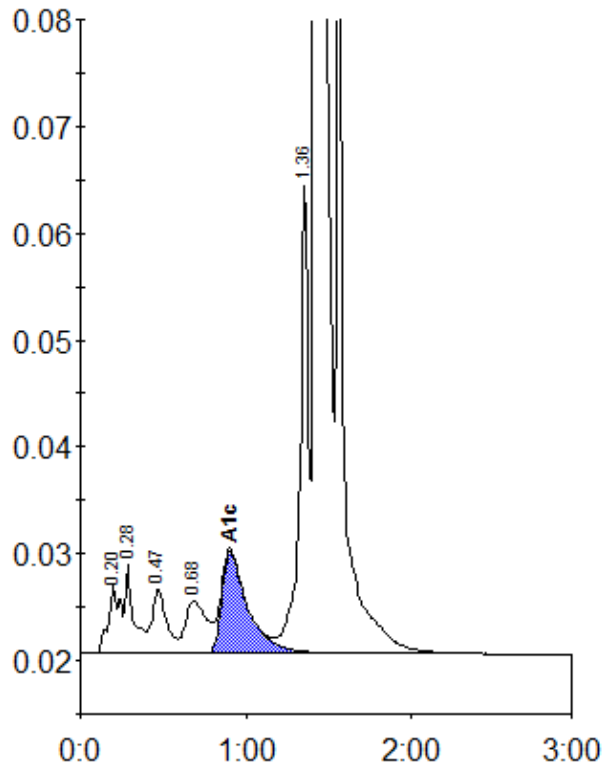

Peak table - ID: 10530809

Peak	R.time	Height	Area	Area %
A1a	0.20	6550	32019	1.2
A1b	0.28	8282	30523	1.2
F	0.47	5923	37328	1.4
LA1c/CHb-1	0.68	4954	43836	1.7
A1c	0.90	9544	103908	5.8
P3	1.36	43660	159166	6.0
A0	1.42	700694	2225844	84.5
Total Area:		2632623		

Concentration:	%
A1c	5.8